

JOB COST MANAGEMENT **JOB COST**

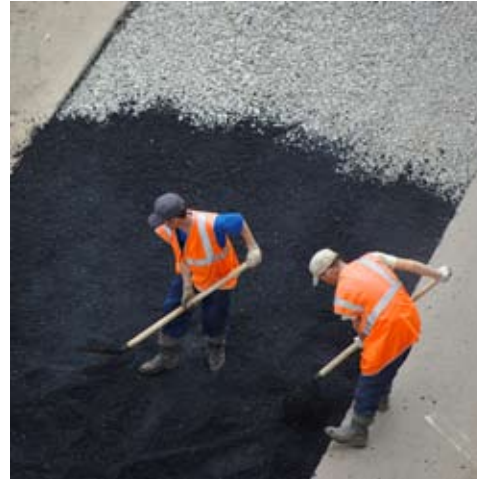

Greentree[®]
BUSINESS-BUILDING SOLUTIONS
"very, very, responsive!"

Key Benefits

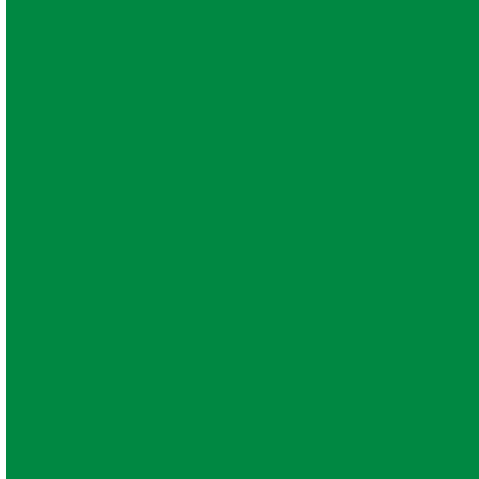

- Easy to use
- Advanced job cost management
- Extensive, real-time reporting
- Flexible job structures
- Detailed job analysis
- Comprehensive integration
- Flexible invoicing
- Fully integrated with other modules
- 360° interaction
- Tight project management
- Revenue Recognition
- Microsoft Project® interface

Job Cost

Profitability for many businesses can be directly related to how quickly and accurately your business calculates costs and allocates time, resources, materials, purchases and people to jobs and projects.

Gaining greater visibility and insight into your costs at any time ensures your business has the agility required to capably respond to customer needs for your products and services before your competitors. If you're looking to ensure that your business is the most competitively positioned it can be, Greentree job cost can help.

View real-time job status and profitability any time

Managers can view cost transactions, minimum margin percentage, be alerted in the event a job is under or over budget or compare estimated costs against actual costs in real-time. Being able to make real-time adjustments means you can proactively manage jobs that may be creeping over time and over budget – no more reactive management trying to get jobs back on-track after the damage is done.

Create reports and analyse only what you need to

There is extensive flexibility to create enquiries based on many varied criteria and managers can filter reports by these.

Managers no longer need to spend mindless hours grappling with way too much information in seemingly 'one-size-fits-all' reports. Managers get reports telling them just what they need to know. Real-time reporting improves the quality and timeliness of the decision making process by enabling business managers to view job transactions and make adjustments on-the-fly. This visibility ensures your projects can meet deadlines and budgets.

Fully integrated for enterprise-wide efficiency & cost control

Completely integrated with relevant Greentree modules to ensure that the cost efficiencies achieved using job costing transcend all your business processes from job quoting/estimating, purchase ordering and inventory requisition right through to invoicing and general ledger.

For example, when a cost transaction is created in any of several modules (see below for more detail) the general ledger is immediately updated with a work-in-progress value so you always know exactly how closely a job is tracking to budget and timeframes. No efficiency bottle-necks.



"Very, very familiar!"

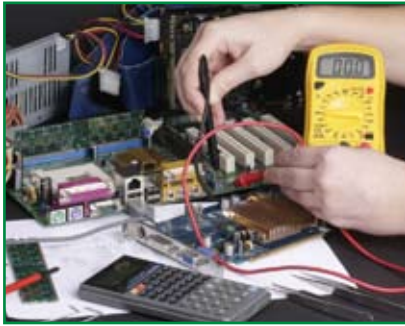

Structure jobs any way you want for best control

You can set-up a hierarchical structure where multiple sub-jobs contribute to the profitability of a parent-job. Greentree's project jobs are ideal for project-based businesses with complex needs where several divisions may be contributing resource to a primary contract. project jobs enables managers to track costs at the parent level or view the detail at the sub-job level if they wish.

Once you've set up your job structure you can categorise costs into four main areas: labour (time), inventory issues, purchases and disbursements which are automatically captured against a job to ensure nothing gets missed or lost – you can be certain that every cost is being accurately captured and allocated.

The flexibility to pre-define the structure of a job and accurately define, capture and allocate costs ensures you have the optimum control over all aspects of work-in-progress.

Greater insight into which activities are of most value to your customers

To make all the sub-jobs even more visible to managers you can also use pre-defined templates with shared

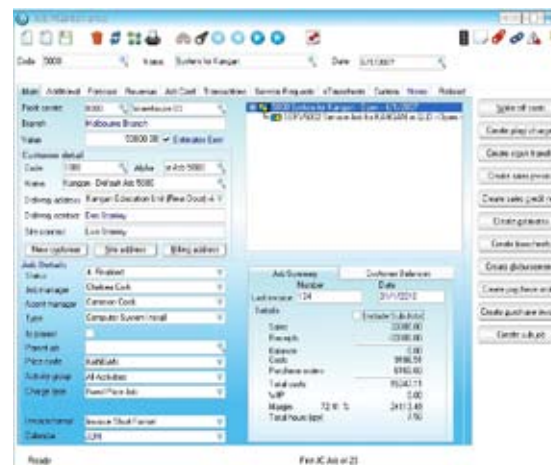

parameters and special numbering that differentiates jobs and activities from each other. For example, a specially numbered template might be used for a specific type of job which means that managers can make an enquiry about what type of jobs and activities are being undertaken, how often and for which customers. This makes it easy to see which jobs contribute the most to your bottom line.



“Greentree’s data accessibility and sophisticated Job Costing capability have enabled us to satisfy strict skills certification requirements. This has made it much easier for us to prove our skill competencies and thus tender for more complex high-value job opportunities than was previously possible”.

John Todd, Chief Financial Officer – Armflame

Allocate costs and split them between multiple customers

There are several ways in which you can set up invoicing within the job costing module that enable you to apply the most appropriate method to each customer.

For example, if you have multiple customers paying a percentage share of a job, eg. warranty claims, you can invoice each individual customer using a feature specifically designed for this purpose. Your accountant doesn’t need to spend countless hours manually figuring out who pays what – the system does the number-crunching.

Currently using Microsoft Office Excel® to cost jobs? No problem

Greentree’s F.R.E.E. capability enables the upload of data from Excel to Greentree. F.R.E.E. allows the creation of new jobs, job estimates, timesheet transactions, invoice, proformas, credit notes and cost/sales adjustment transactions.

360 ° Interaction

Job cost provides the core point of cost and revenue management for sales and customer service requests as well as asset management. Quotations to customers can

| Code | Name | Date | Profit Centre | Branch | Value/Customers |
|--------|---------------------------------|----------|---------------------------------|--------|---------------------------|
| 5003 | Software Sale & Install | 1/6/2010 | Sales and Maint Sydney Branch | | 1,475.00/Software Serv |
| 5004 | Display at Education Expo | 1/4/2010 | Sales and Maint Brisbane Branch | | 3,400.00/Education Expo |
| 5004.1 | Expo Stand - Fletch Valley High | 1/4/2010 | Sales and Maint Brisbane Branch | | 500.00/Fletch Valley High |
| 5004.2 | Expo Stand - Water Flows High | 1/4/2010 | Sales and Maint Brisbane Branch | | 850.00/Water Flows High |

be converted into jobs once accepted, and Customer service calls can be assigned to jobs to track and capture contract costs and billings. Delivering asset management or maintenance services also integrates completely to job costing to provide complete financial visibility of these functions.



“Very, very integrated!”



Key features

Pre-defined Templates Jobs may be created based on a pre-defined template which is beneficial if you have a requirement to set up multiple jobs, each sharing the same basic parameters. Job templates can be used as a way to simplify the creation of new jobs, where jobs share common attributes.

Special number ranges, including prefix and suffix additions, can be assigned to templates so that jobs of a similar nature can be easily identified by code.

Multiple Customers If there is a requirement to bill more than one customer for a job, multiple customers can be assigned to the job, enabling a sales-split function to distribute/pro-rate job costs across customers as applicable prior to invoicing.

Project Jobs Enables project-based businesses and project managers to track actual and estimate activity by Project and phases at the summary or detailed level. A parent job can be set-up with multiple sub-jobs each contributing to the profitability of the parent job.

Price Books Multiple job price books can be set up for the purpose of determining the selling price for labour and material costs. Sell rates and markup % can be set up for specific jobs, activities, items, or employees. Combined with Inventory price books for stock issues this provides extensive flexibility in relation to job pricing.

Minimum Margin % This feature enables the entry of a minimum margin % which gives the ability to accurately track jobs ongoing, profitability.

Bulk Proformas Remove the repetitiveness of having to create invoice proformas and then sales invoices by using this function to create proformas in bulk. Once approved, they can then be converted to sales invoices in bulk, saving time and increasing accuracy.

Plant Charges Track how much it's costing you to keep your plant and equipment running. With Greentree's plant charges you can record the costs of equipment used on jobs, including plant hire and maintenance costs. You can review these costs and update the "sale price" to ensure they are charged out sufficiently to recoup costs.

CLIENT SPOTLIGHT: Ryman Healthcare



Ryman Healthcare Limited is a public company listed on the New Zealand Stock Exchange and has a market capitalisation of \$170 million.

The group has been operating facilities in New Zealand for the elderly since 1984, employing nearly 1,000 dedicated staff members.

For more information visit:
www.rymanhealthcare.co.nz



“It’s absolutely imperative that we know exactly what level of profit we can make on a job from the outset. We were struggling to clearly ascertain this in the previous system but Greentree enables us to take Job Costing to a whole new level”.

Charlie Loughan, Corporate Services Manager

- Fire Fighting Pacific

Advanced Job Cost

Enhance your job costing processing further with this sub-module, which includes additional functions to provide expanded levels of control for project costs, revenue and accountability:

Revenue Recognition

- Calculates revenue to be currently recognised based on the percentage of completion, which can be reviewed and manually adjusted if required, and then updated through to General Ledger. This method of revenue recognition recognises profit on long-term contracts as it is earned gradually during the life of the job.
- Calculations can be based on budget vs actual costs, budget vs actual hours, budget vs actual retail price, or on the elapsed time of the job, and then applied to the estimated retail value, the job value, or the invoiced amount to date to give the recognised revenue to date.
- Revenue forecasting can be generated by period, allowing entry of forecast revenue for future periods with the option of spreading the unallocated revenue evenly over the remaining periods of the job.

Pre-paid invoicing Manages the pre-payment of invoices, where the balance of any pre-paid invoice is carried forward against the job until the pre-paid balance has been consumed.

Recalculate Prices on Timesheets Allows you to change the rates on labour already entered on timesheets and recalculate the selling rate before invoicing.

Audit Job Invoices Shows any changes that have been made to existing invoices & proformas.

Validate Job Invoice total against estimates Gives a warning at invoicing if there is a difference between estimates and total invoices/ proformas.

Estimate variations Allows you to manage job estimates as one ‘master’ estimate. This is a collection of all estimates per job, so that estimates are variations of the master.



“Very, very powerful!”



“We were looking for a strong job costing and project management, also we required flexible reporting and a system that would deliver good controls to manage all our payment processes. Greentree easily met these requirements.”

Kim Crosher, Accounting & Finance Manager

- Toyota Technical Center Australia

Microsoft Project® Interface

If you use Microsoft Project for your task and resource planning, this interface provides a user-friendly interface between Greentree and MS Project:

Easy to follow wizards update information back and forth between Greentree and MS Project.

Quickly set up MS Project plan resources from selected Greentree job cost employees.

Create and update Job Estimates from a MS Project plan.

Create Service Requests directly from MS Project plan tasks and update the percentage of work completed progressively.

Greentree user security is applied ensuring user database validation rules and security functions are respected.

Integration with other Greentree Modules

Greentree’s modular system builds upon and integrates with all other modules to ensure that every drop of business intelligence is extracted from every transaction right across the business – nothing goes to waste. This translates into aggregated business value and you need only purchase the modules that best fit your business.

Information can be entered against jobs from other Greentree modules thus providing comprehensive and immediate control over costs and revenue.

Job Costing integrates in real-time with these Greentree modules:

- General Ledger
- Accounts Payable
- Accounts Receivable
- Greentree IQ*
- Purchase Orders
- Inventory
- Fixed Assets
- Requisitions/e-Requisitions
- Sales and Marketing
- Service & Asset Management
- eService
- eTimesheets
- Payroll
- Workflow
- Approvals & Alerts





“Very, very integrated!”

Greentree is modular, with all business functions totally integrated. This provides you with a wide variety of modules and sub-modules that afford options rarely found in other packages. You purchase the pieces that you need, effectively matching the system to fit your business. Choose from: Financials, Job Costing, Supply Chain & Distribution, Manufacturing, Human Resources, Customer Relationship Management (CRM), Service & Asset Management, Business Intelligence, Retail, Workflow-Business Process Management and eBusiness.

Greentree is a **flexible** solution, readily adapting across a broad range of industries and business types. Businesses are provided with a **powerful**, extremely cost-effective system that has consistently proven itself capable of managing change and growing business potential.

With simple, smart thinking at your fingertips, Greentree provides the ultimate seamless business-building environment. Exploit its accuracy in business metrics, challenge its capability to deliver empowering information. Rely on the one highly **responsive** solution to efficiently streamline your internal processes resulting in increased manageability and productivity across all areas of your enterprise.

What’s the difference to any other software solution? Greentree is the most responsive business software product available, providing a source of competitive advantage to help you drive your business to the next level!

